

For the use of Medical Profession only

## SKM DHANVANTHARAM (101) CAPSULES



### Ingredients:

Sida cordifolia	22.86%	Hemidesmus indicus	0.03%
Milk	22.86%	Saussurea lappa	0.03%
Hordium vulgare	3.8%	Microstylis wallichii	0.03%
Zizyphus jujuba	3.8%	Microstylis muscifera	0.03%
Dolichus biflorus	3.8%	Rock salt	0.03%
Aegle marmelos	3.8%	Valeriana wallichii	0.03%
Oroxylum indicum	3.8%	Parmelia perata	0.03%
Cmelina arborea	3.8%	Acorus calamus	0.03%
Stereospermum suaveolens	3.8%	Aquilaria agallocha	0.03%
Clerodendron phlomoides	3.8%	Boerhavia diffusa	0.03%
Desmodium gangeticum	3.8%	Withania somnifera	0.03%
Uraria picta	3.8%	Asparagus racemosus	0.03%
Solanum indicum	3.8%	Fritillaria roylei	0.03%
Solanum zeylanicum	3.8%	Glycyrrhiza glabra	0.03%
Tribulus terrestris	3.8%	Terminalia chebula	0.03%
Sesamum indicum	3.8%	Terminalia bellerica	0.03%
Polygonatum cirrhifolium	0.03%	Emblica officinalis	0.03%
Polygonatum verticillatum	0.03%	Anethum graveolens	0.03%
Berberis aristata	0.03%	Phaseolus trilobus	0.03%
Rubia cordifolia	0.03%	Teramum labialis	0.03%
Fritillaria roylei	0.03%	Cinnamomum zeylanicum	0.03%
Lilium polyphyllum	0.03%	Cinnamomum tamala	0.03%
Pterocarpus santalinus	0.03%		



- ▶ Very effective in paralytic disorders
- ▶ Beneficial in post traumatic conditions
- ▶ Rheumatic ailments
- ▶ Improves muscle tone
- ▶ Postnatal care
- ▶ Safe for longer use
- ▶ User friendly dosage form

### Directions for usage

1 to 2 capsules two times a day with milk after food. (or) As directed by the Physician

### Indications

Hemiplegia, Quadriplegia, Tissue wasting, Rheumatic ailments, Pediatric disorders, Postnatal care, Beneficial in post traumatic condition.

Presentation 50nos, 100 nos (Soft Gel Capsules)



Saminathapuram (po), Modakurichi - 638 104, Erode, Tamilnadu, India  
Tel: +91 - 424 - 2500590 Telefax : +91 - 424 - 2501238  
www.skmsiddha.org



*To succeed, we must first believe that we can !*

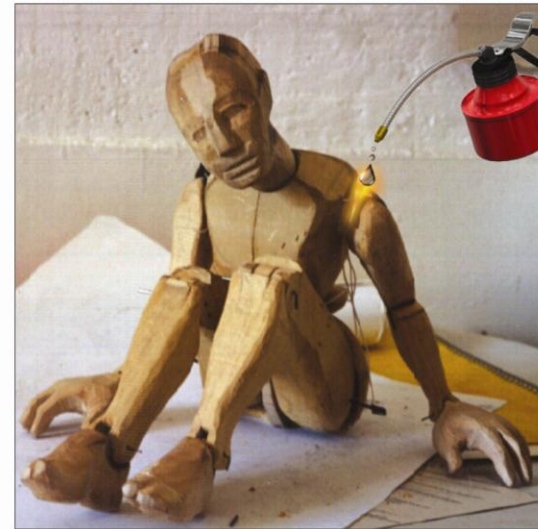

**SKM DHANVANTHARAM (101) CAPSULES**

*ensures that !*

For the use of Medical Profession only

## SKM KSHEERABALA (101) CAPSULES



- ▶ Very effective in neurological disorders
- ▶ Rheumatic ailments
- ▶ Used in all types of spondylitis
- ▶ Strengthens joint
- ▶ Safe for longer use
- ▶ User friendly dosage form
- ▶ Used as Rasayana



### Ingredients

Sida cordifolia	64%
Sida cordifolia (kalka)	4%
Sesamum indicum	16%
Milk	16%

### Directions for usage

1 to 2 capsules two times a day with milk after food. (or) As directed by the Physician

### Indications

Cervical spondylitis, Lumbar spondylitis, Good for vata disorders, Best calcium supplement.

Presentation 50nos, 100 nos (Soft Gel Capsules)

 **SKM SIDDHA AND AYURVEDA**  
NATURE'S WEALTH. OUR VALUES  
AN ISO 9001:2008 & GMP CERTIFIED COMPANY  
Saminathapuram (po), Modakurichi - 638 104, Erode, Tamilnadu, India  
Tel: +91 - 424 - 2500590 Telefax : +91 - 424 - 2501238  
www.skmsiddha.org

 **SKM SIDDHA AND AYURVEDA**  
NATURE'S WEALTH. OUR VALUES  
AN ISO 9001:2008 & GMP CERTIFIED COMPANY

*The more alternatives,  
the more difficult the choice !*

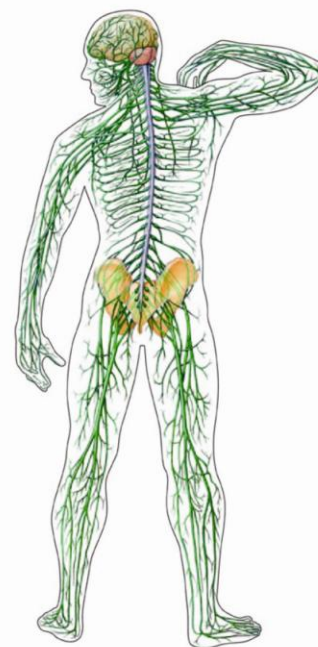

**SKM KSHEERABALA (101) CAPSULES**  
*Best choice for nervine tonic !*

For the use of Medical Profession only

## SKM KUNKUMADI LEPAM



### Saffron

► The antioxidants lycopene, Beta carotene improves skin texture. Makes skin smooth and blemish free. Excellent immuno modulator.

### Sandal

► Perfect cooling effect to the skin. Cleanses and conditions the skin.

### Manjista

► Best remedy for skin infections. Spectacular antiseptic action.

### Rakta Candana

► Rejuvenate the damaged skin cells. Outstanding anti ageing property.

### Red Lotus

► Prevents skin discolouration and cures burning sensation.

### Ingredients:

Kunkuma	3.70%	Laksa	3.70%
Candana	3.70%	Daruharidra	3.70%
Lodhra	3.70%	Gairika	3.70%
Patanga	3.70%	Nagakesara	3.70%
Rakta candana	3.70%	Palasa kusama	3.70%
Agaru	3.70%	Priyangu	3.70%
Usira	3.70%	Vatankura	3.70%
Manjista	3.70%	Malati	3.70%
Yastimadhu	3.70%	Machuchista	3.70%
Teja patra	3.70%	Sarsapa	3.70%
Padmaka	3.70%	Surabhi	3.70%
padma	3.70%	Vaca	3.70%
kusta	3.70%	Payas	Q.S.
Goracana	3.70%	Taila	Q.S.
Nisa	3.70%	Cream Base	Q.S.

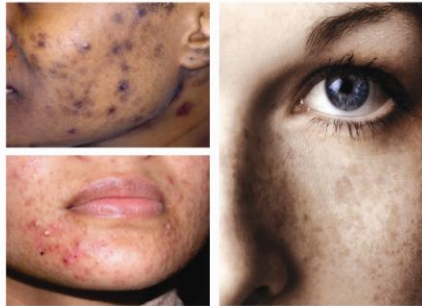

### Directions for usage

Clean the face and neck thoroughly. Apply kunkumadi leepam all over the face and neck in circular motion. For External Use Only

### Indications

Dull complexion, Acne vulgaris, Reduces dark circle around the face, Leaves skin smoother and healthier, Clear dark spots and Pigmented skin.

**Presentation** 35 gms

 **SKM SIDDHA AND AYURVEDA**  
NATURE'S WEALTH. OUR VALUES  
AN ISO 9001:2008 & GMP CERTIFIED COMPANY

Saminathapuram (po), Modakurichi - 638 104, Erode, Tamilnadu, India  
Tel: +91 - 424 - 2500590 Telefax : +91 - 424 - 2501238  
www.skmsiddha.org

 **SKM SIDDHA AND AYURVEDA**  
NATURE'S WEALTH. OUR VALUES  
AN ISO 9001:2008 & GMP CERTIFIED COMPANY

*Enrich your skin,  
Enhance your confidence !*



**SKM KUNKUMADI LEPAM**  
face cream  
*Fair and Clear !*

For the use of Medical Profession only

## SKM SINDOORATHI LEPAM



- ▶ Gives the skin its flexibility and strength
- ▶ Controls Alopecia
- ▶ Useful in Eczema
- ▶ Heals Scaly lesion on palms and soles
- ▶ Restores healthy soles in cracked heels
- ▶ Effective in Dermatitis

### Ingredients

Sindura	1.60%
Rasa sindura	0.80%
Rasa karpura	0.80%
Mrdara srnga	1.60%
Madhuccista	20%
Narikela taila	76.19%

### Directions for usage

Apply on the affected areas

### Indications

Alopecia, Eczema, Xerotic Eczema, Discoid Eczema, Scaly lesions on palms and soles, Athlete's foot, Cracked heels

Presentation 35 gms



 **SKM SIDDHA AND AYURVEDA**  
NATURE'S WEALTH. OUR VALUES  
AN ISO 9001:2008 & GMP CERTIFIED COMPANY  
Saminathapuram (po), Modakurichi - 638 104, Erode, Tamilnadu, India  
Tel: +91 - 424 - 2500590 Telefax: +91 - 424 - 2501238  
www.skmsiddha.org

 **SKM SIDDHA AND AYURVEDA**  
NATURE'S WEALTH. OUR VALUES  
AN ISO 9001:2008 & GMP CERTIFIED COMPANY

*Now it is easy to get single remedy  
out of thousand prescriptions*



## SKM SINDOORATHI LEPAM

*Regenerates healthy skin !*